MANGACOW.COM

Editor
Kiata

Translator
Doge

We're in serious need of **Korean and Japanese translators**! If you're interested in joining our small group, please do not hesitate, you do not need any experience translating other than being fluent in your language~, so if you'd like to join, please e-mail me at admin@mangacow.com

CONSIDER READING OUR RELEASES ON OUR SITE TO SUPPORT US!

용 마루한

2012 문화체육관광부
오늘의우리만화수상작

Story 김성재 Art 김병진

※ 저작권법에 의해 보호를 받는 저작물입니다. 무단 전재 및 유포, 공유시 법적 제재를 받게됨을 알려드립니다.

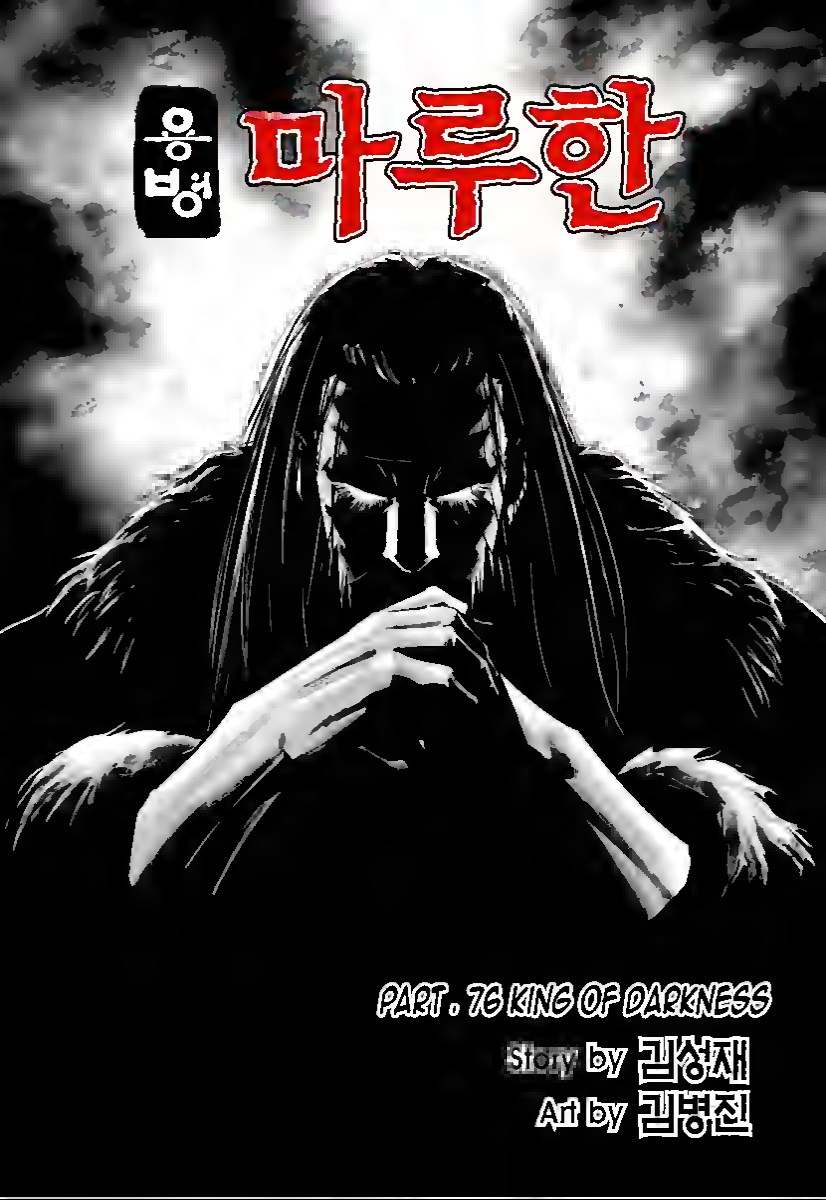
암흑
마루한
PART . 76 KING OF DARKNESS
Story by 김성재
Art by 김병진

WHERE SHALL I BEGIN....
YES, MY NAME IS BASYARA.

WE NEED A NEW BLOOD IN THIS AGE, WITHOUT CHILDREN, THERE IS NO FUTURE.
TEACHER, IF WE DO THAT, THE PURE LINE OF US PHANTOMS WILL....
타 다 타 다
DARAM, WE CAN NO LONGER BE PICKY ABOUT THE PURE BLOODS ANYMORE.

EACH YEAR, THE VALLEY OF DARKNESS IS BEING FILLED WITH THE MUTATED CHILDREN OF OUR OWN.
WE CAN NOT DO ANYTHING ABOUT THAT. WE DON'T NEED SUCH A WEAK BEINGS IN THE STRONG WORLD OF PHANTOMS....

AH... I'M SORRY, I FORGOT YOU HAD A MUTATED CHILD AS WELL, TEACHER...
DARAM! STOP IT!
UGH... WHAT DID I JUST SAY....
IT'S FINE, IT'S A STORY FROM LONG AGO.
WHAT'S IMPORTANT NOW IS THE FUTURE OF THE PHANTOMS!
WE NEED THE BLOOD OF THE HUMANS IN ORDER TO REIGNITE THE DYING FLAME OF OUR RACE.
I WILL GO TO THE HUMAN WORLD AND GAIN THEIR APPROVAL FIRST.

TEACHER, WHY WOULD YOU GO TO THE HUMAN WORLD?
SHOULD THE EMPEROR KNOW THIS...
털 떡
SERAP, I WILL LEAVE THIS PROBLEM TO YOU.
I WILL CONTACT THE GATE-KEEPER GACHOK TO LET YOU PASS.
AS EXPECTED OF THE ROYAL PRINCE, YOU'RE REALLY HANDY AT THIS TIME.
SERAP, DARAM, YOU TWO WILL TAKE CARE OF THE WORLD OF PHANTOMS FROM NOW ON.

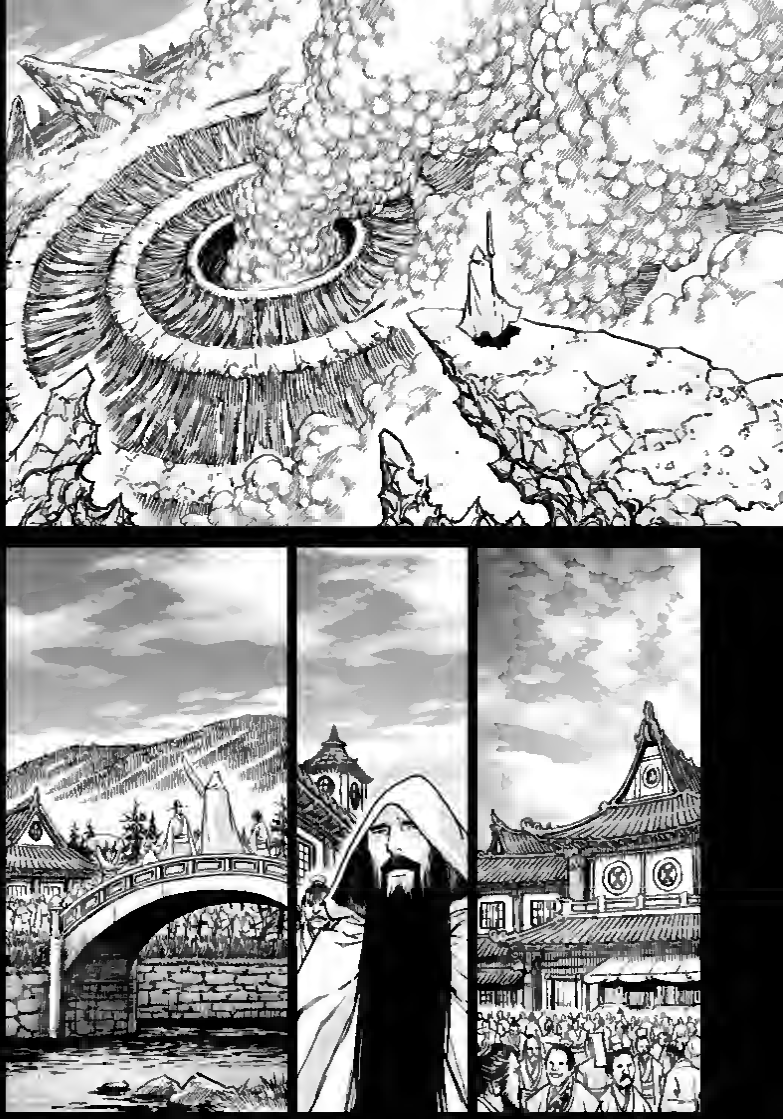

쏴아아아아아아
THE WORLD OF HUMANS IS SPLIT INTO OVER 100 KINGDOMS....
AND THE MOST POWERFUL KINGDOMS IS THE KALTAN EMPIRE THAT TOOK OVER THE CENTRAL AREA AND THE TOGUN EMPIRE OF THE WEST.
IN ORDER TO REDUCE TIME, I NEED TO GO TO EMPEROR SHAMAKAL IN ORDER TO TALK TO HIM FIRST.

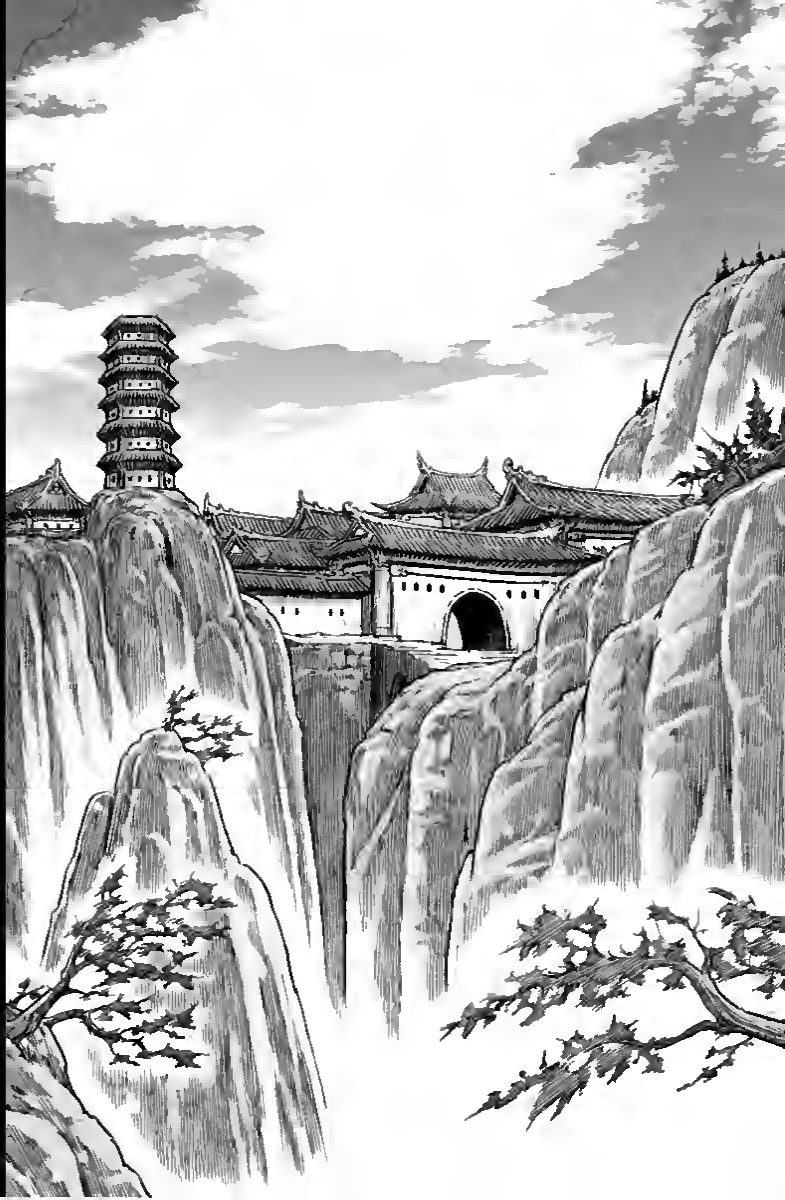

까악
깍
깍
까악
까악
깍
까악
까악
깍

OH
OH
OH
OH
OH
OH
OH OH OH
OH OH
I CAN SMELL ROTTING FLESH IN THE AIR.

THOSE WHO ARE EXECUTED, AND THE FAMISHED CHILDREN...
IS THIS REALLY THE MOST POWERFUL KINGDOM IN THE HUMAN WORLD! WHAT IS EMPEROR SHAMAKAL DOING RIGHT NOW!!
NO,
IT'S TOO EARLY TO JUDGE HIM. I NEED TO MEET EMPEROR SHAMAKAL FIRST.
THE MOST IMPORTANT IS THE SURVIVAL OF THE PHANTOM RACE!

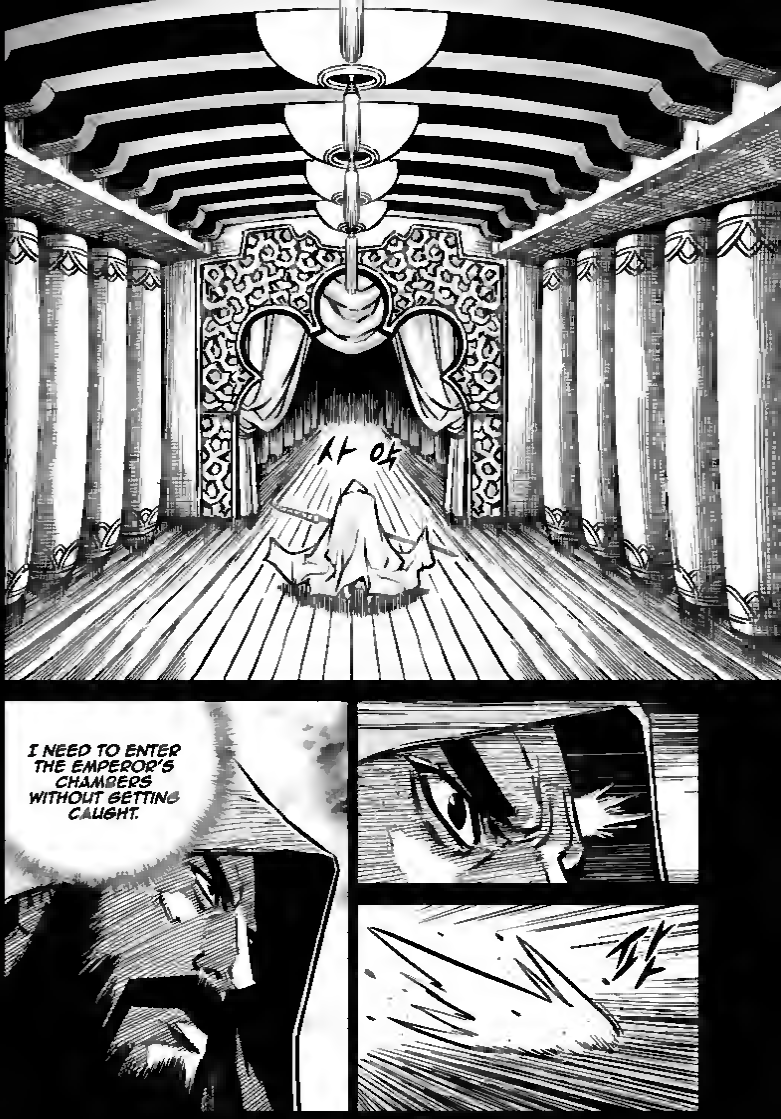
사 아
I NEED TO ENTER THE EMPEROR'S CHAMBERS WITHOUT GETTING CAUGHT.
끼 아

저벅
저벅 저벅
저벅
저벅 저벅
저벅
저벅

I.... INKE!!
NO!! THAT'S IMPOSSIBLE!!
MY WIFE INKE DIED!

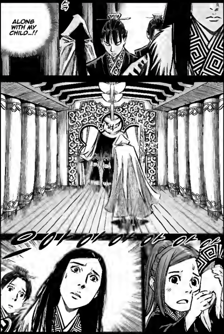

ALONG WITH MY CHILD...!!

으아아아아아아아아아
쓰아아아아아아아아아아아아

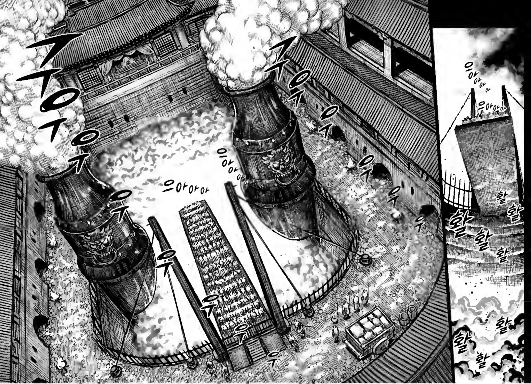

구우우우우우우우
으아아아
으아아아아
구우우우우우우
으아아아
으아아아
활활활활
활활활

MY LIEGE-!! THE EMPRESS AND THE PRINCESS IS HERE-!!
HUHUHU. EMPRESS, DO YOU SEE THIS? YOUR OWN RACE HAS REVOLTED AGAINST ME.

MY LIEGE— THIS IS A GROUND-LESS CHARGE!
WHAT DO YOU MEAN OUR RACE HAS PROVOKED A REVOLT AGAINST YOU!
WE JUST SHARED FOOD WITH THE CITIZENS THAT WERE STARVING!
THE EMPIRE IS UNDER WAR RIGHT NOW! I TOLD YOU TO GIVE US ALL THE FOOD YOU HAVE AS WAR COSTS DIDN'T I?!
YOU WERE TRYING TO BUY THE CITIZEN'S FAVOR SO THAT THE EMPRESS WOULD BE MORE FAVORED THAN I AM!
MY LIEGE! THAT IS NOTHING BUT SPECULA-TIONS!!

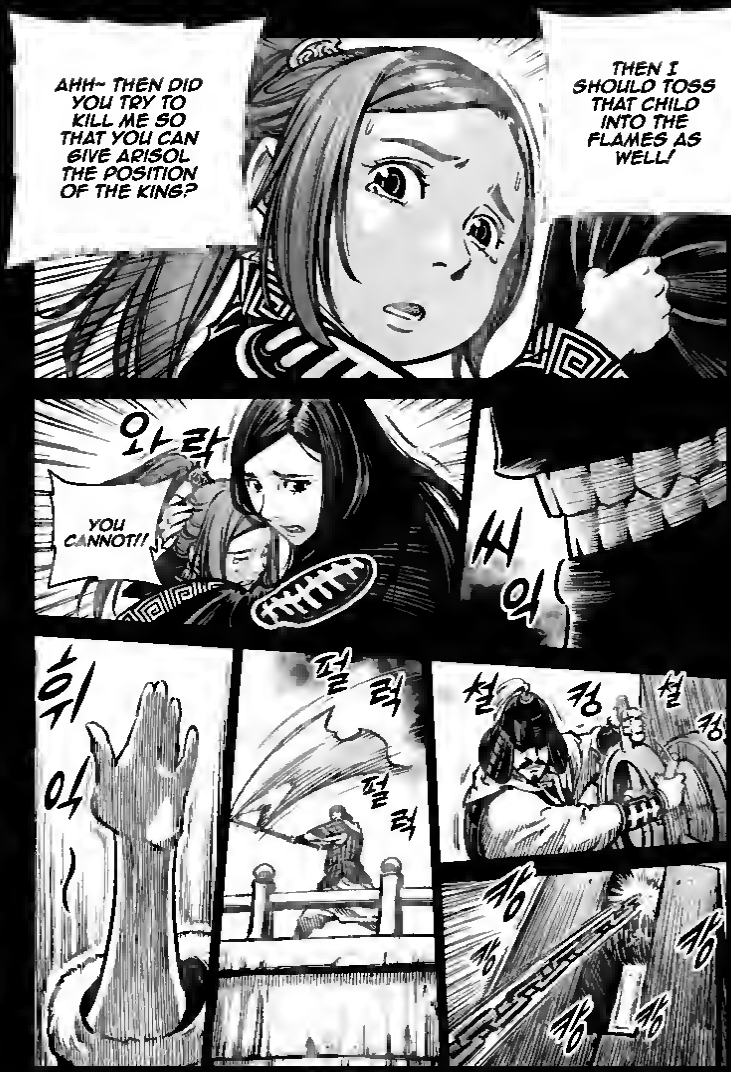
AHH~ THEN DID YOU TRY TO KILL ME SO THAT YOU CAN GIVE ARISOL THE POSITION OF THE KING?
THEN I SHOULD TOSS THAT CHILD INTO THE FLAMES AS WELL!
YOU CANNOT!!
와락
씨익
휘익
절럭
절럭
철컹
철컹
컹
컹
컹
컹

덜 커 엉
으아아아아
으아아아
으아아아
으아아아
으아아아
NOO--!!
으아아아
MY EMPRESS!!
PLEASE PRESERVE YOUR DIGNITY!
으아아아
으아아아아아

SHAMAKL-!! FALL TO HELL!!
화르르르르르
활활
KUWAAAK!!!
IT'S HOT!!
MOTHER!!
SAVE ME!!
계속

REQUIEM

마루한

vol 10

응부성

사랑을 잃은 자 VS 나라를 잃은 자

그들의 장렬한 진혼곡이 울려 퍼진다!

ⓒ 2015 김성제·김병진 / 대원씨아이